

Pegler Terrier

Lockshield radiator valve angle pattern for copper

367 CPLS



General Information

Key Features

- Suitable for sealed systems
- water working pressure up to 10bar
- long life gland packing with rising spindle
- gland removal without draining down

Size	Pattern No.	Pack 1 Qty	Pack 2 Qty	Code	Barcode
10mm x 1/2"		367 CPLS	10 0	601036	5013866017667
8mm x 1/2"	367 CPLS	1	10	601032	5022050546616
15mm x 1/2"		367 CPLS	10 0	601038	5013866017674
15mm x 1/2"	367 CPLS IC	10	0	601128	5013866030093

367 CPLS

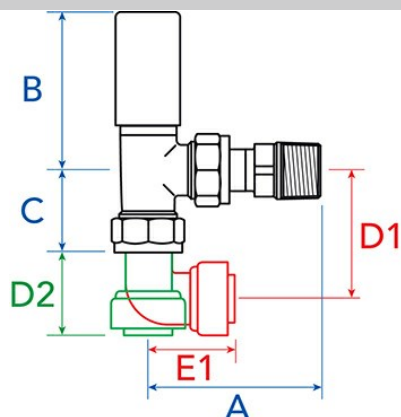

Dimensions

Code	Description	A	B	C	D1	D2	E1
601036	1/2X10MM 367NEW CP LS TERR ANG RAD VLV	62	52	29	N/A	N/A	N/A
601032	1/2X8MM 367NEW CP LS TERR ANG RAD VLV	62	52	26	N/A	N/A	N/A
601038	1/2X15MM 367NEW CP LS TERR ANG RAD VLV	62	52	29	N/A	N/A	N/A
601128		61	52	29	N/A	N/A	N/A

Pegler Yorkshire reserve the right to change specifications

Guarantee

Thermostatic and Manual Radiator Valves

Pegler Yorkshire Customcare 5 Year Guarantee - Terms & Conditions

Products are subject to a 5 year guarantee that is between Pegler Yorkshire and the final purchaser of the product.

The guarantee is subject to proof of purchase being supplied.

This guarantee does not affect any statutory rights the consumer may have in law.

The guarantee covers manufacturing or material defects and is not applicable where the product is fitted contrary to conditions of use in our literature.

The guarantee is subject to the following limitations:

1. The valves are designed for use only in an indirect open-vented or sealed water-filled central heating and/or indirect hot water system and for no other purpose.
2. They must be used within the pressure and temperature limits stated in the technical information table below.

Operating Conditions (Maximum)
System Water Temperature (at 5bar) : 120 °C
Operating pressure (at 65 °C) : 10 bar

3. Under no circumstances must they be used to in systems containing liquids or solutions other than water. The only exception is the addition of a proprietary central heating corrosion inhibitor, cleaner or anti-freeze to the system water in accordance with the manufacturer's instructions.
4. Damage caused by abusive behaviour and accidental damage to the product are not covered by this guarantee

The extent of Pegler Yorkshire liability is limited to the cost of the replacement of the defective item and not to fitting or consequential damages.

Pressure and Temperature

Description	Minimum Operating Pressure (bar)	Maximum Cold Working Pressure (bar)	Maximum Hot Working Pressure (bar)
367 CPLS	No Minimum Operating Pressure	10.0 bar at temperatures up to 120oC	Not Suitable for Maximum Hot Working Pressure

Care and Maintenance

Care

No regular aesthetic care is required for this product

Maintenance

No regular maintenance is required for this product.

For any further help please contact the Service Support Team on: 0800 1560050.

Regulations

Regulations

Terrier manual radiator valves are generally approved to BS2767-10. For valves with compression connections, the connections are approved to BS EN1254-2; threaded connections comply with BS 21 or BS 2779.

They are designed for use only in an indirect open-vented or sealed water-filled central heating and/or indirect hot water system and for no other purpose.

They must be used within the pressure and temperature limits stated in the technical information table below.

Operating Conditions	Maximum
System Water Temperature (at 5bar)	120°C
Operating pressure (at 65°C)	10 bar

Under no circumstances must they be used in systems containing liquids or solutions other than water. The only exception is the addition of a proprietary central heating corrosion inhibitor, cleaner or anti-freeze to the system water in accordance with the manufacturer's instructions.

Terrier heating controls are manufactured to a strict quality assurance system in accordance with ISO 9000: 2001

Materials

Component	Material
Body	Forged Brass Chrome Plated (CPLS)
Head	Brass Bar
Spindle/Valve	Brass Bar
Glandnut/Gland	Brass Bar
Adapter	Forged Brass Chrome Plated (CPLS)
Capnut	Forged Brass Chrome Plated (CPLS)
Cone	Brass
Set Screw	Brass
Lockshield	Polypropylene

367 CPLS

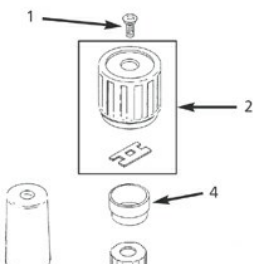

Spare Key	Description	Code	Barcode	Date From	Date To	Price (£) ex VAT
1						
1	S1CP CHROME SCREW	840025	5013866058820	01/01/1990	30/04/1995	£1.27
1	S4CP CHROME SCREW	840109	5013866058882	01/05/1995	To Current	£1.27
1	S4CP CHROME SCREW	840109	5013866058882	01/05/1995	To Current	£1.27
1	S1CP CHROME SCREW	840025	5013866058820	01/01/1990	30/04/1995	£1.27
1	S1CP CHROME SCREW	840025	5013866058820	01/01/1990	30/04/1995	£1.27
1	S4CP CHROME SCREW	840109	5013866058882	01/05/1995	To Current	£1.27

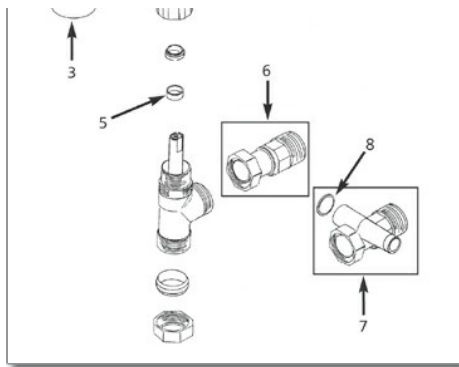

Spare Key	Description	Code	Barcode	Date From	Date To	Price (£) ex VAT
2						
2	WH5 WHEELHANDLE - Discontinued	841100	5013866034008	01/05/1995	06/09/2018	£0.00
2	WH4 WHEELHANDLE - DISCONTINUED	841001	5013866058974	01/01/1990	10/04/2009	£0.00
2	WH4 WHEELHANDLE - DISCONTINUED	841001	5013866058974	01/01/1990	10/04/2009	£0.00
2	WH5 WHEELHANDLE - Discontinued	841100	5013866034008	01/05/1995	06/09/2018	£0.00
2	WH4 WHEELHANDLE - DISCONTINUED	841001	5013866058974	01/01/1990	10/04/2009	£0.00
2	WH5 WHEELHANDLE - Discontinued	841100	5013866034008	01/05/1995	06/09/2018	£0.00
3						
3	LS19 LOCKSHIELD	841101	5013866034015	01/05/1995	To Current	£5.64
3	LS18 LOCKSHIELD - DISCONTINUED	841002	5013866058981	01/01/1990	10/04/2009	£0.00
3	LS18 LOCKSHIELD - DISCONTINUED	841002	5013866058981	01/01/1990	10/04/2009	£0.00
3	LS19 LOCKSHIELD	841101	5013866034015	01/05/1995	To Current	£5.64
3	LS18 LOCKSHIELD - DISCONTINUED	841002	5013866058981	01/01/1990	10/04/2009	£0.00
3	LS19 LOCKSHIELD	841101	5013866034015	01/05/1995	To Current	£5.64
4						
4	SL1 PLASTIC SLEEVE (WHITE)	840111	5013866058905	01/05/1995	To Current	£0.78
4	SL2 PLASTIC SLEEVE (GREY) - DISCONTINUED	840112	5013866058912	01/01/1990	30/04/1995	£0.00
4	SL2 PLASTIC SLEEVE (GREY) - DISCONTINUED	840112	5013866058912	01/01/1990	30/04/1995	£0.00
4	SL1 PLASTIC SLEEVE (WHITE)	840111	5013866058905	01/05/1995	To Current	£0.78
4	SL2 PLASTIC SLEEVE (GREY) - DISCONTINUED	840112	5013866058912	01/01/1990	30/04/1995	£0.00
4	SL1 PLASTIC SLEEVE (WHITE)	840111	5013866058905	01/05/1995	To Current	£0.78
5						
5	GP13 GLAND PACKING	850328	5013866060038	01/05/1995	To Current	£1.40
5	GP13 GLAND PACKING	850328	5013866060038	01/01/1990	30/04/1995	£1.40
5	GP13 GLAND PACKING	850328	5013866060038	01/05/1995	To Current	£1.40
5	GP13 GLAND PACKING	850328	5013866060038	01/01/1990	30/04/1995	£1.40
5	GP13 GLAND PACKING	850328	5013866060038	01/01/1990	30/04/1995	£1.40
5	GP13 GLAND PACKING	850328	5013866060038	01/05/1995	To Current	£1.40
6						
6	TP1CP CHROME TAIL PIPE	841006	5013866059001	01/05/1995	To Current	£15.89
6	TP1CP CHROME TAIL PIPE	841006	5013866059001	01/01/1990	30/04/1995	£15.89
6	TP1CP CHROME TAIL PIPE	841006	5013866059001	01/01/1990	30/04/1995	£15.89
6	TP1CP CHROME TAIL PIPE	841006	5013866059001	01/05/1995	To Current	£15.89
6	TP1CP CHROME TAIL PIPE	841006	5013866059001	01/01/1990	30/04/1995	£15.89
6	TP1CP CHROME TAIL PIPE	841006	5013866059001	01/05/1995	To Current	£15.89
7						
7	TP2CP CHROME TAIL PIPE	841008	5013866059025	01/05/1995	To Current	£19.89
7	TP2CP CHROME TAIL PIPE	841008	5013866059025	01/01/1990	30/04/1995	£19.89
7	TP2CP CHROME TAIL PIPE	841008	5013866059025	01/01/1990	30/04/1995	£19.89
7	TP2CP CHROME TAIL PIPE	841008	5013866059025	01/05/1995	To Current	£19.89

Spare Key	Description	Code	Barcode	Date From	Date To	Price (£) ex VAT
7	TP2CP CHROME TAIL PIPE	841008	5013866059025	01/01/1990	30/04/1995	£19.89
7	TP2CP CHROME TAIL PIPE	841008	5013866059025	01/05/1995	To Current	£19.89
Spare Key	Description	Code	Barcode	Date From	Date To	Price (£) ex VAT
8						
8	DC3 DUST CAP	841021	5013866059032	01/01/1990	30/04/1995	£10.81
8	DC3 DUST CAP	841021	5013866059032	01/01/1990	30/04/1995	£10.81
8	DC3 DUST CAP	841021	5013866059032	01/01/1990	30/04/1995	£10.81

Pegler Yorkshire Group Ltd, St Catherine's Ave, Doncaster, S Yorkshire, DN4 8DF
 Telephone: Phone +44 (0) 844 243 4400 Fax: +44 (0) 844 243 9870 Website: www.pegler-yorkshire.co.uk
 Registered office : Pegler Yorkshire Group Ltd, St Catherine's Ave, Doncaster, S Yorkshire, DN4 8DF Company no : 00401507

Kitemark™ Certificate

This is to certify that:

Pegler Yorkshire Group Limited
Belmont Works
St Catherine's Avenue
Doncaster
South Yorkshire
DN4 8DF
United Kingdom

Holds Certificate Number:

KM 07441

In respect of:

BS 2767

Manually operated copper alloy valves for radiators

This issues the right and licence to use the Kitemark in accordance with the Kitemark Terms and Conditions governing the use of the Kitemark, as may be updated from time to time by BSI Assurance UK Ltd (the "Conditions"). All defined terms in this Certificate shall have the same meaning as in the Conditions.

The use of the Kitemark is authorized in respect of the Product(s) detailed on this Certificate provided at or from the above address.

For and on behalf of BSI:

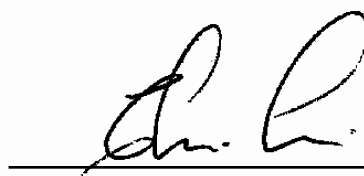

Chris Lewis - Certification Director, Product Certification

First Issued: 1986-01-09

Latest Issue: 2019-02-12

Effective Date: 2019-02-12

Expiry Date: 2022-02-11



Page: 1 of 4

...making excellence a habit.™

Kitemark™ Certificate

No. KM 07441

BS 2767 – Manually operated copper alloy valves for radiators

All dimensions are in millimetres except dimensions followed by (") which are inches

Figure No.	Description	Size
367 WH	Angle Pattern Radiator valve	8, 10, 15
367 LS	Angle Pattern Radiator valve	8, 10, 15
367 DLS	Angle Pattern Radiator valve	8, 10, 15
368 WH	Straight Pattern Radiator valve	15
368 LS	Straight Pattern Radiator valve	15
369 WH	Angle Pattern Radiator valve	½" Iron
369 LS	Angle Pattern Radiator valve	½" Iron
97 WH	Angle Pattern Radiator valve	15, ½", ¾" Iron
97 LS	Angle Pattern Radiator valve	15, ½", ¾" Iron
97 DLS	Angle Pattern Radiator valve	15, ½", ¾" Iron
97 WH	Angle Pattern Radiator valve	1" Iron
97 LS	Angle Pattern Radiator valve	1" Iron
98 WH	Straight Pattern Radiator valve	15, ½", ¾" Iron
98 LS	Straight Pattern Radiator valve	15, ½", ¾" Iron
98 DLS	Straight Pattern Radiator valve	15, ½", ¾" Iron
98 WH	Straight Pattern Radiator valve	1" Iron
98 LS	Straight Pattern Radiator valve	1" Iron

First Issued: 1986-01-09

Latest Issue: 2019-02-12

Effective Date: 2019-02-12

Expiry Date: 2022-02-11

Page: 2 of 4

This certificate has been issued by and remains the property of BSI Assurance UK Ltd, Kitemark Court, Davy Avenue, Knowlhill, Milton Keynes MK5 8PP, United Kingdom and should be returned immediately upon request.
To check its validity telephone +44 (0) 345 080 9000. An electronic certificate can be authenticated [online](#).

BSI Assurance UK Limited, registered in England under number 7805321 at 389 Chiswick High Road, London W4 4AL, UK.
A member of BSI Group of Companies.

Kitemark™ Certificate

No. KM 07441

Figure No.	Description	Size
2063 WH	Angle Pattern Radiator valve	½", ¾", 1" Iron
2063 LS	Angle Pattern Radiator valve	½", ¾", 1" Iron
2076 WH	Gate Valve Female Iron x Union Pipe	½", ¾", 1" Iron
2076 LS	Gate Valve Female Iron x Union Pipe	½", ¾", 1" Iron

The valves listed are manufactured in either matt brass or polished chrome plate finish.

**Radiator valves listed above are marketed under the brand names:
Pegler, Belmont, Terrier**

The following valves are marketed by:

**Hattersley Newman Hender Limited
Burscough Road
Ormskirk
Lancashire
L39 2XG**

Figure No.	Description	Size
2380 CP	Angle Pattern Radiator valve	15, ½", ¾", 1" Iron
2380 CP LS	Angle Pattern Radiator valve	15, ½", ¾", 1" Iron
2406 CP	Straight Pattern Radiator Valve	15, ½", ¾", 1" Iron
2406 CP LS	Straight Pattern Radiator Valve	15, ½", ¾", 1" Iron

The above valves are finished in 'Matt Chrome Plate'

First Issued: 1986-01-09

Latest Issue: 2019-02-12

Effective Date: 2019-02-12

Expiry Date: 2022-02-11

Page: 3 of 4

This certificate has been issued by and remains the property of BSI Assurance UK Ltd, Kitemark Court, Davy Avenue, Knowlhill, Milton Keynes MK5 8PP, United Kingdom and should be returned immediately upon request.
To check its validity telephone +44 (0) 345 080 9000. An electronic certificate can be authenticated [online](#).

BSI Assurance UK Limited, registered in England under number 7805321 at 389 Chiswick High Road, London W4 4AL, UK.
A member of BSI Group of Companies.

Kitemark™ Certificate

No. KM 07441

Figure No.	Description	Size
2386 CP	Angle Pattern Radiator valve	15, 1/2", 3/4", 1" Iron
2386 CP LS	Angle Pattern Radiator valve	15, 1/2", 3/4", 1" Iron
2407 CP	Straight Pattern Radiator Valve	15, 1/2", 3/4", 1" Iron
2407 CP LS	Straight Pattern Radiator Valve	15, 1/2", 3/4", 1" Iron

The above valves are finished in 'Polished chrome plate'

Radiator valves listed above are marketed under the brand name 'Delflo'

First Issued: 1986-01-09

Latest Issue: 2019-02-12

Effective Date: 2019-02-12

Expiry Date: 2022-02-11

Page: 4 of 4

This certificate has been issued by and remains the property of BSI Assurance UK Ltd, Kitemark Court, Davy Avenue, Knowlhill, Milton Keynes MK5 8PP, United Kingdom and should be returned immediately upon request.
To check its validity telephone +44 (0) 345 080 9000. An electronic certificate can be authenticated [online](#).

BSI Assurance UK Limited, registered in England under number 7805321 at 389 Chiswick High Road, London W4 4AL, UK.
A member of BSI Group of Companies.